

Bid Purposes Only
Not Approved For
Construction

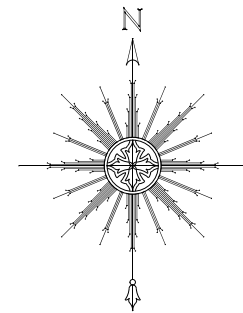

ACD_{NET}
Advanced
Communications & Data
517-999-9999
1800 Grand River Ave
Lansing MI 48906

PROPRIETARY
INFORMATION NOT FOR DISCLOSURE
This Set of Plans contains confidential or proprietary information, and the recipient must not disclose, copy, re-create, or distribute the plans or the information contained therein, either directly or indirectly, to other entities or individuals without written or express permission from ACD.NET

DRAWING DISCLAIMER
Facility Locations are general in nature, ACD.NET will not be held accountable for the accuracy of the information provided on these drawings. Contact the Local ONE CALL AGENCY 72 HOURS PRIOR TO CONSTRUCTION FOR EXACT UTILITY LOCATIONS AT:

MISS DIG 1-800-482-7171	O.U.P.S. 1-800-362-2764	INDIANA811 1-800-382-5544
----------------------------	----------------------------	------------------------------

CAD Standard Ver. 72919

Project Manager

Permitting

Transport Manager

Drawn By	Date

As Built	Date

Revisions

REV #	DESCRIPTION	BY	DATE

Exhibit: N/A

Remarks:			PEACHTREE ID:	
SCALE: 1" = 50'	TRS:			
COUNTY:	TOWNSHIP:	CITY:	PROJECT ID:	CUSTOMER NUMBER:



Communications & Data

KEPS Technologies, Inc. d/b/a ACD.net
FIBER OPTIC CABLE ROUTE

Project Number
LC017187FO35529

[517-999-9999](tel:517-999-9999)

1800 Grand River Ave
Lansing MI 48906

CONSTRUCTION NOTES

1. CONTRACTOR SHALL EMAIL GRAY.PAMELA@ACD.NET WITH DAILY STATUS UPDATES AND ONCE WORK IS COMPLETE
2. MUNICIPALITY MUST BE NOTIFIED AT LEAST 48 HOURS BEFORE ANY WORK COMMENCES
3. ALL APPROPRIATE PERMITS AND ASSOCIATED DRAWINGS SHALL BE ON-SITE AT ALL TIMES DURING CONSTRUCTION
4. NOTIFY THE APPROPRIATE UTILITY NOTIFICATION SERVICE 72 HOURS PRIOR TO CONSTRUCTION.
MICHIGAN- MISS DIG (1-800-482-1711), OHIO- O.U.P.S. (1-800-362-2764) OR INDIANA- INDIANA811 (1-800-382-5544)
5. ALL UTILITIES MUST BE FIELD VERIFIED
6. ALL HANDHOLES ARE TO INCLUDE 150' OF COILED FIBER FOR STORAGE
7. NEW INSTALLATION SHALL MAINTAIN 18" CLEARANCE FROM ALL EXISTING UTILITIES UNLESS NOTED OTHERWISE
8. ALL ROAD AND DRIVEWAY CROSSINGS WILL BE DIRECTIONAL BORED
9. CONSTRUCTION SHALL NOT DEVIATE FROM APPROVED PLANS WITHOUT WRITTEN CONSENT FROM BOTH THE MUNICIPALITY AND AN AUTHORIZED ACD.NET REPRESENTATIVE
10. PROPER SIGNAGE AND TRAFFIC CONTROL IS REQUIRED BEFORE STARTING ANY WORK WITHIN THE PUBLIC RIGHT OF WAY
11. ALL BACKFILL MATERIAL WITHIN THE ROAD RIGHT OF WAY OR NEAR SIDEWALKS AND PATHWAYS SHALL MEET THE REQUIREMENTS OF MDOT CLASS II MATERIAL, COMPACTED TO 95% OF ITS MAXIMUM DENSITY IN SUCCESSIVE LAYERS THAT ARE NO MORE THAN 12" THICK, UNLESS OTHERWISE AUTHORIZED
12. ALL SODDED AREAS THAT MAY DISTURBED DURING CONSTRUCTION ARE TO BE RESTORED WITH 3" QUALITY TOP SOIL, SEED AND MULCH
13. CONTRACTOR SHALL PROVIDE AS-BUILTS ON ALL WORK WITHIN 5 BUSINESS DAYS OF COMPLETION

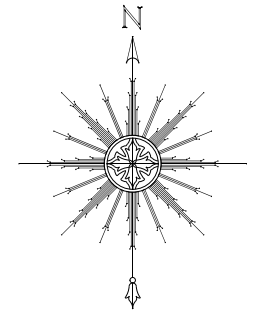

ACD_{NET}
Advanced
Communications & Data
517-999-9999
1800 Grand River Ave
Lansing MI 48906

**PROPRIETARY
INFORMATION NOT FOR
DISCLOSURE**

This Set of Plans contains confidential or proprietary information, and the recipient must not disclose, copy, re-create, or distribute the plans or the information contained therein, either directly or indirectly, to other entities or individuals without written or express permission from ACD.NET

DRAWING DISCLAIMER

Facility Locations are general in nature, ACD.NET will not be held accountable for the accuracy of the information provided on these drawings. Contact the Local ONE CALL AGENCY 72 HOURS PRIOR TO CONSTRUCTION FOR EXACT UTILITY LOCATIONS AT:

MISS DIG 1-800-482-7171	O.U.P.S. 1-800-362-2764	INDIANA811 1-800-382-5544
----------------------------	----------------------------	------------------------------

CAD Standard Ver. 72919

Project Manager

P. GRAY

Permitting

P. GRAY

Transport Manager

G. GOULD

Drawn By Date

J. ANDERSON 01/10/22

As Built Date

Revisions

REV #	DESCRIPTION	BY	DATE

Exhibit: N/A

Remarks:			PEACHTREE ID: 35529	
SCALE: 1" = NTS	TRIS:			
COUNTY: BERRIEN	TOWNSHIP:	CITY: NILES	PROJECT ID: LC017187FO35529	CUSTOMER NUMBER: 017187

NOTES

Proposed Anchor Distance and Direction		Fiber Count W/ Segment Number		Man Hole		Typical Line Types
Proposed ACD Communications Poles		Fiber Termination Point		Storm Drain		
Proposed ACD NON Communications Pole		ACD Splice Case Six Way		ACD Regen Cabinet		
Colocation Poles (ACD Communication Equipment on Existing Poles)		ACD Splice Case Four Way		TRS Section Corner		
Joint Use Pole NON Transformer		ACD Splice Case Three Way		Fire Hydrant		
Joint Use Pole Transformer		ACD Splice Case Two Way		Location Address		
Foreign Pole Indicator		ACD Fiber Tap Capsule		Foliage		
Joint Use Pole NON Transformer- UNUSED		ACD RE-Box		Centerline Marker		
Joint Use Pole Transformer- UNUSED		Foreign Splice Case		Station Marker		
Street Light		Storage Loop w/ Footage and Segment		Use of Double Dead End		
Existing Traffic Signal Pole		ACD Buried Cable Marker				
Pole Number Marker		ACD Hand Hole 17" x 12"				
Proposed Riser		ACD Hand Hole 24" x 13"				
Make Ready Symbol w/ Attachment and Sag Heights		ACD Hand Hole 24" x 36"				
Down Ground		ACD Hand Hole 30" x 48"				
Bonding Clamp		Foreign Hand Hole				
Fiber Overlash		Proposed Bore Pit Location				
Overhead Guy Marker		Communications Tower				
Span Length and Segment ID						

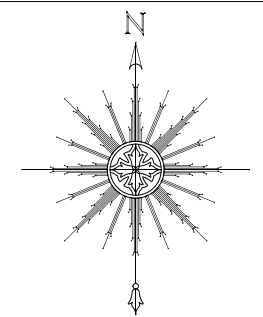

ACD
Advanced
Communications & Data
517-999-9999
1800 Grand River Ave
Lansing MI 48906

PROPRIETARY
INFORMATION NOT FOR DISCLOSURE
This Set of Plans contains confidential or proprietary information, and the recipient must not disclose, copy, re-create, or distribute the plans or the information contained therein, either directly or indirectly, to other entities or individuals without written or express permission from ACD.NET

DRAWING DISCLAIMER
Facility Locations are general in nature, ACD.NET will not be held accountable for the accuracy of the information provided on these drawings. Contact the Local ONE CALL AGENCY 72 HOURS PRIOR TO CONSTRUCTION FOR EXACT UTILITY LOCATIONS AT:

MISS DIG	O.U.P.S	INDIANA811
1-800-482-7171	1-800-362-2764	1-800-382-5544

 CAD Standard Ver. 72919

Project Manager
P. GRAY
Permitting
P. GRAY
Transport Manager
G. GOULD
Drawn By J. ANDERSON
Date 01/10/22
As Built
Date

Revisions			
REV #	DESCRIPTION	BY	DATE

Our Match Lines can be found in the lower right hand corner and represents the neighboring page numbers.

WEST PAGE	NORTH PAGE	EAST PAGE
	PAGE	
	SOUTH PAGE	

Remarks:				PEACHTREE ID: 35529			
SCALE: 1" = NTS		TRIS:					
COUNTY: BERRIEN		TOWNSHIP:		CITY: NILES		PROJECT ID: LC017187FO35529	
				CUSTOMER NUMBER: 017187			

Exhibit: N/A
SYMBOLS
LEGEND

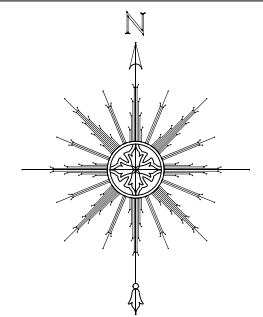
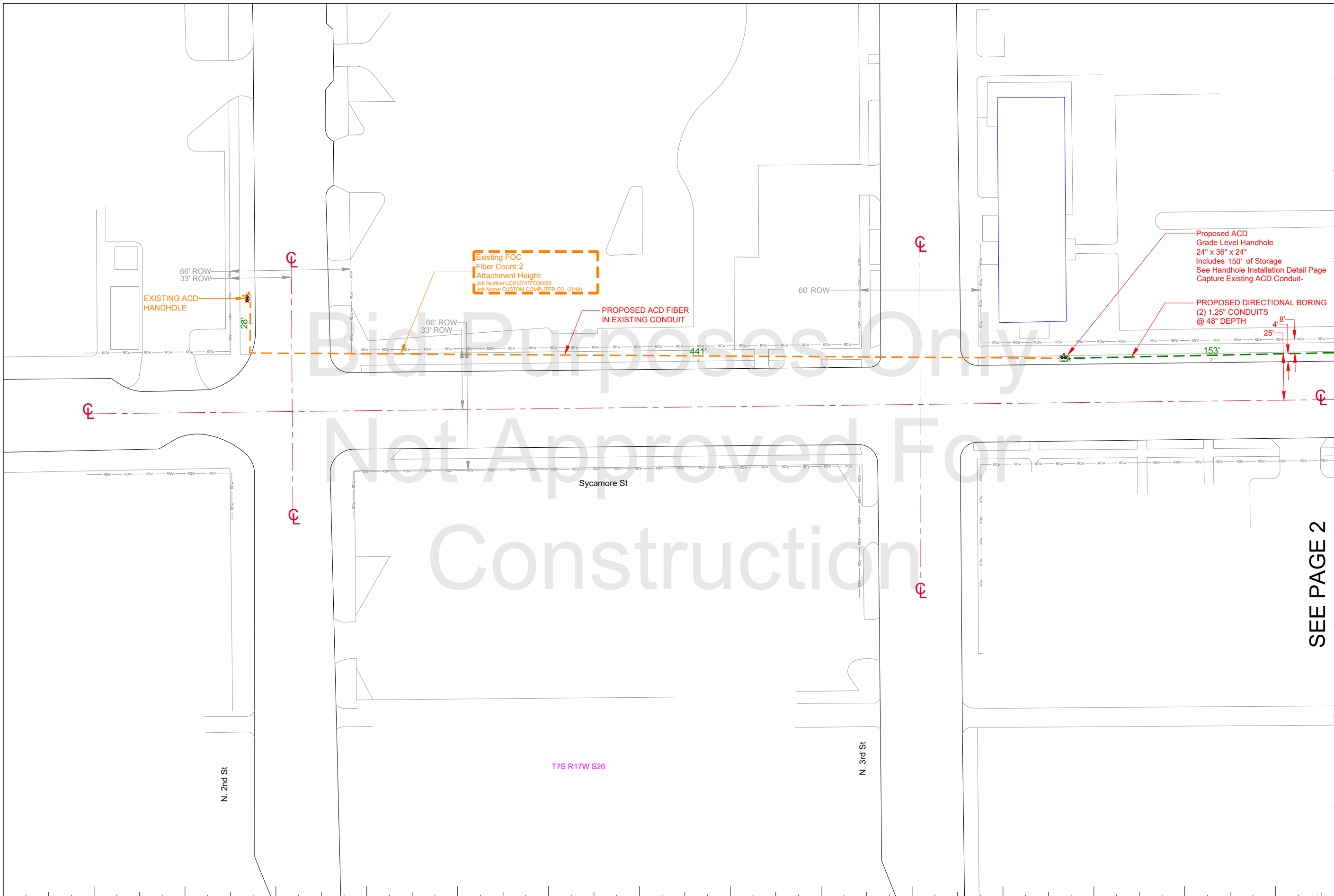

ACD_{NET}
 Advanced
 Communications & Data
 517-999-9999
 1800 Grand River Ave
 Lansing MI 48906

PROPRIETARY INFORMATION NOT FOR DISCLOSURE
 This Set of Plans contains confidential or proprietary information, and the recipient must not disclose, copy, re-create, or distribute the plans or the information contained therein, either directly or indirectly, to other entities or individuals without written or express permission from ACD.NET

DRAWING DISCLAIMER
 Facility Locations are general in nature, ACD.NET will not be held accountable for the accuracy of the information provided on these drawings. Contact the Local ONE CALL AGENCY 72 HOURS PRIOR TO CONSTRUCTION FOR EXACT UTILITY LOCATIONS AT:
 MISS DIG O.U.P.S. INDIANA811
 1-800-482-7171 1-800-362-2764 1-800-382-5544
 CAD Standard Ver. 72919

SEE PAGE 2

Project Manager	
P. GRAY	
Permitting	
P. GRAY	
Transport Manager	
G. GOULD	
Drawn By	Date
J. ANDERSON	01/10/22
As Built	Date

Revisions			
REV #	DESCRIPTION	BY	DATE
1	REVISED CONDUIT, ADDED HH	JA	02/09/22
2	Added 2 HH, Removed MDOT Crossing	DTW	2/28/22

Exhibit: N/A

Remarks:		PEACHTREE ID: 35529	
SCALE: 1" = 50'	TRIS: T7S R17W S26		
COUNTY: BERRIEN	TOWNSHIP:	CITY: NILES	PROJECT ID: LC017187FO35529
			CUSTOMER NUMBER: 017187

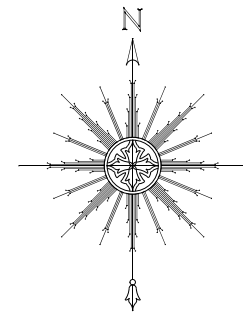

Communications & Data
 517-999-9999
 1800 Grand River Ave
 Lansing MI 48906

**PROPRIETARY
 INFORMATION NOT FOR
 DISCLOSURE**

This Set of Plans contains confidential or proprietary information, and the recipient must not disclose, copy, re-create, or distribute the plans or the information contained therein, either directly or indirectly, to other entities or individuals without written or express permission from ACD.NET

DRAWING DISCLAIMER

Facility Locations are general in nature, ACD.NET will not be held accountable for the accuracy of the information provided on these drawings. Contact the Local ONE CALL AGENCY 72 HOURS PRIOR TO CONSTRUCTION FOR EXACT UTILITY LOCATIONS AT:

MISS DIG 1-800-482-7171 O.U.P.S. 1-800-362-2764 INDIANA811 1-800-382-5544
 CAD Standard Ver. 72919

Project Manager

P. GRAY

Permitting

P. GRAY

Transport Manager

G. GOULD

Drawn By Date

J. ANDERSON 01/10/22

As Built Date

Revisions

REV #	DESCRIPTION	BY	DATE
1	REVISED CONDUIT, ADDED HH	JA	02/09/22
2	Added 2 HH, Removed MDOT Crossing	DTW	2/28/22

Exhibit: N/A

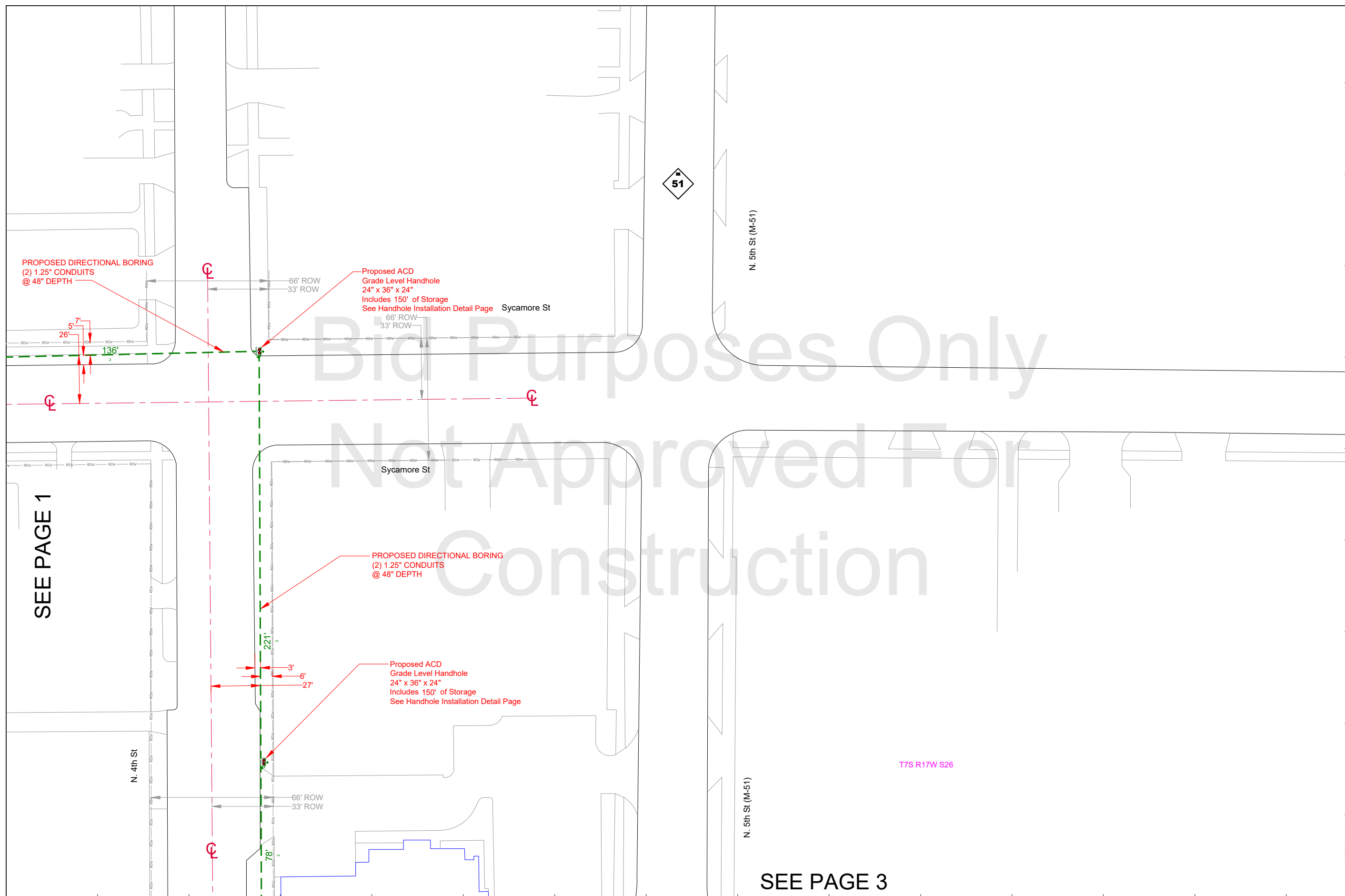

Remarks:	PEACHTREE ID: 35529
SCALE: 1" = 50'	TRS: T7S R17W S26
COUNTY: BERRIEN	TOWNSHIP:
CITY: NILES	PROJECT ID: LC017187FO35529
	CUSTOMER NUMBER: 017187

SEE PAGE 2

E. Main St

E. Main St (M-51)

51

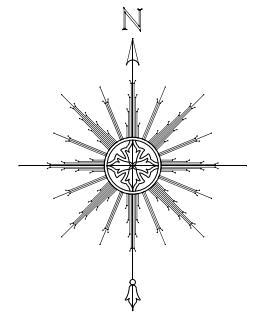

ACD.NET
Advanced

Communications & Data
517-999-9999
1800 Grand River Ave
Lansing MI 48906

PROPRIETARY
INFORMATION NOT FOR DISCLOSURE

This Set of Plans contains confidential or proprietary information, and the recipient must not disclose, copy, re-create, or distribute the plans or the information contained therein, either directly or indirectly, to other entities or individuals without written or express permission from ACD.NET

DRAWING DISCLAIMER

Facility Locations are general in nature, ACD.NET will not be held accountable for the accuracy of the information provided on these drawings. Contact the Local ONE CALL AGENCY 72 HOURS PRIOR TO CONSTRUCTION FOR EXACT UTILITY LOCATIONS AT:

MISS DIG 1-800-482-7171 O.U.P.S. 1-800-362-2764 INDIANA811 1-800-382-5544

CAD Standard Ver. 72919

Project Manager

P. GRAY

Permitting

P. GRAY

Transport Manager

G. GOULD

Drawn By Date

J. ANDERSON 01/10/22

As Built Date

Revisions

REV #	DESCRIPTION	BY	DATE
1	REVISED CONDUIT, ADDED HH	JA	02/09/22
2	Added 2 HH, Removed MDOT Crossing	DTW	2/28/22

Exhibit: N/A

Remarks: PEACHTREE ID: 35529

SCALE: 1" = 50' TRS: T7S R17W S26

COUNTY: BERRIEN TOWNSHIP: CITY: NILES PROJECT ID: LC017187FO35529

CUSTOMER NUMBER: 017187

PAGE 3

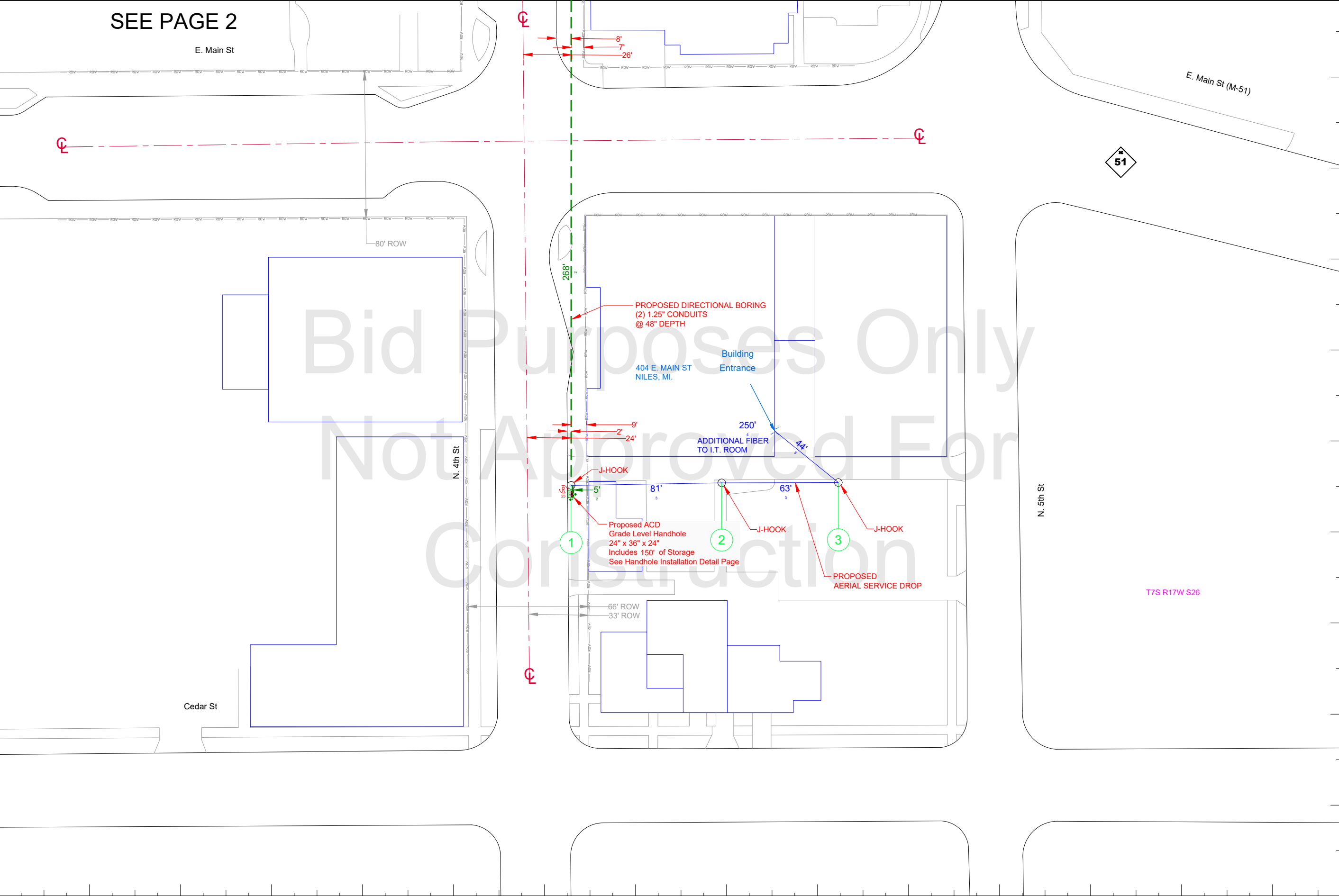

Bid Purposes Only
Not Approved For Construction